

DOCUMENTUM PLUGIN INSTALLATION GUIDE

Index

1	SOFTWARE PREREQUISITES.....	2
2	BROWSER GUIDELINE.....	3
2.1	EDGE.....	3
2.1.1	Login	3
2.1.2	Webtop Content Transfer	4
2.1.3	Webtop Native Client	6
2.2	GOOGLE CHROME	8
2.2.1	Login	8
2.2.2	Webtop Content Transfer	9
2.2.3	Webtop Native Client	11
2.3	INTERNET EXPLORER 11, IE11	15
2.3.1	Login	15
2.3.2	Webtop Browser Helper Object (BHO)	16
2.3.3	Webtop Native Client	18
2.3.4	WdkPluginCab	20

1 SOFTWARE PREREQUISITES

- Internet Browsers:

At least one of the following browsers is needed

- Microsoft Edge, version - 89.0.774.54
- Google Chrome, version - 89.0.4389.90
- Internet Explorer 11

- Java

Only one of the following Java jdk installations is needed

- Red Hat OpenJDK 11.0.9
- Oracle JDK 11.0.9
- AdoptOpenJDK 11.0.9 (HotSpot)

- Microsoft Visual C++

Documentum needs Microsoft Visual C++ 2013 Redistributable installed in the client PC, versions x86 and x64 both are needed.

- Administrator Rights

May you need “Administrator Rights” to perform some of the following actions, it depends on your own configuration

2 BROWSER GUIDELINE

2.1 EDGE

2.1.1 Login

Open Microsoft Edge



Go to <https://trdoc.tecnicasreunidas.es/>

The login page is shown



Select your Repository

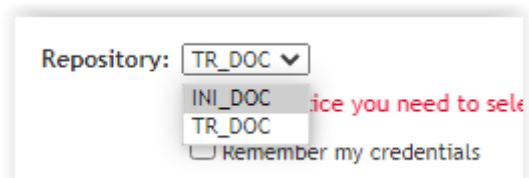

Click on "Login"

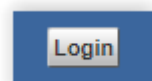

2.1.2 Webtop Content Transfer

Check the yellow bar on the top

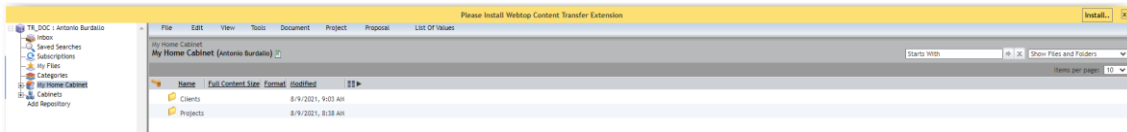

Click on "Install"

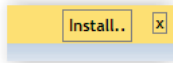

Click on "Allow other Extension" (label may change depending on your default language)

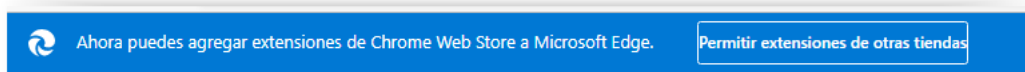

Add OpenText extension to Edge (the button shows Chrome, but it is Edge)

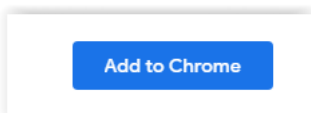
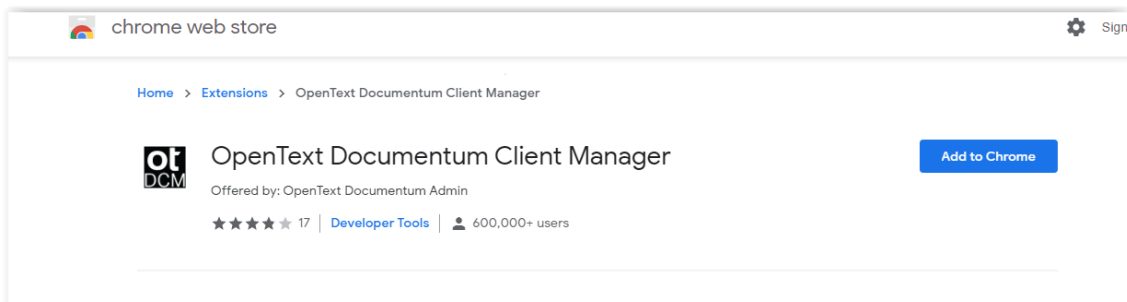

Click on "Add Extension"

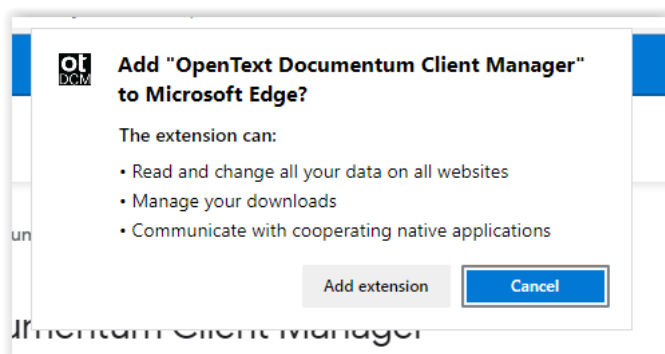

Close this message

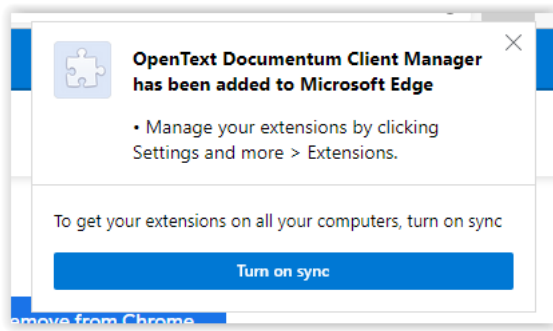

2.1.3 Webtop Native Client

Allow TR popups

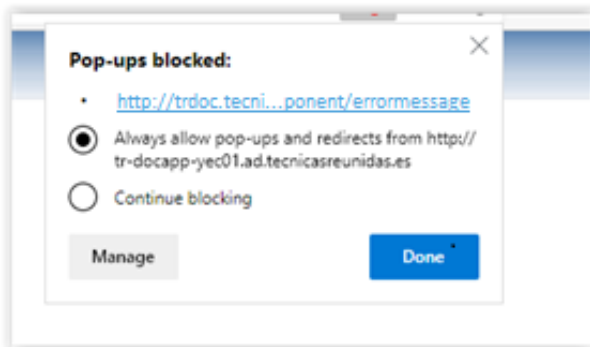

Native Client will start download

When finished, install NativeClient

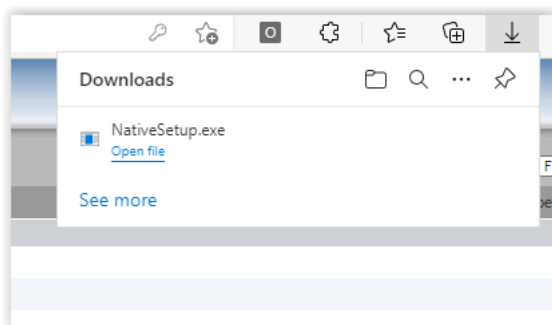

Installation starts

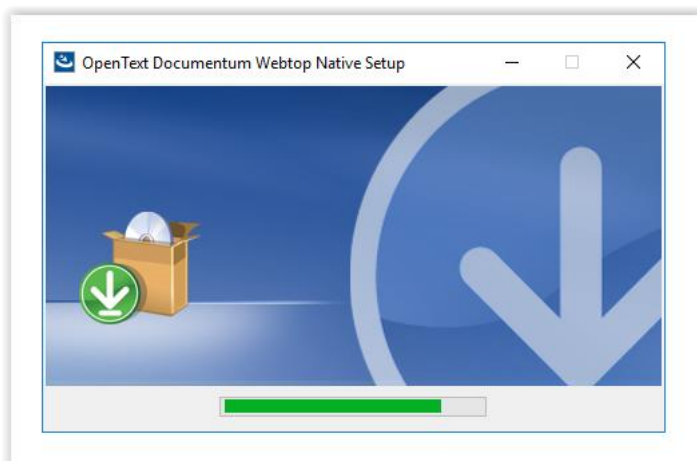

Click on “Install”

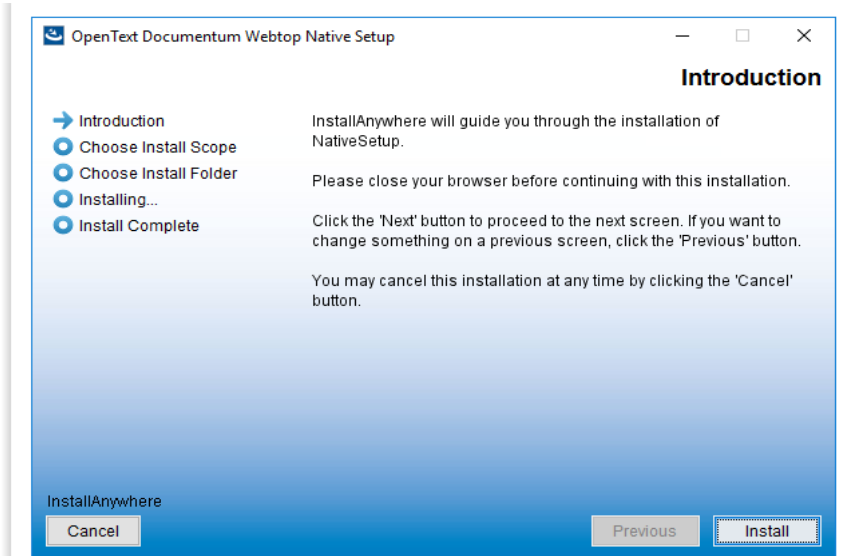

Select “All users” and click Next

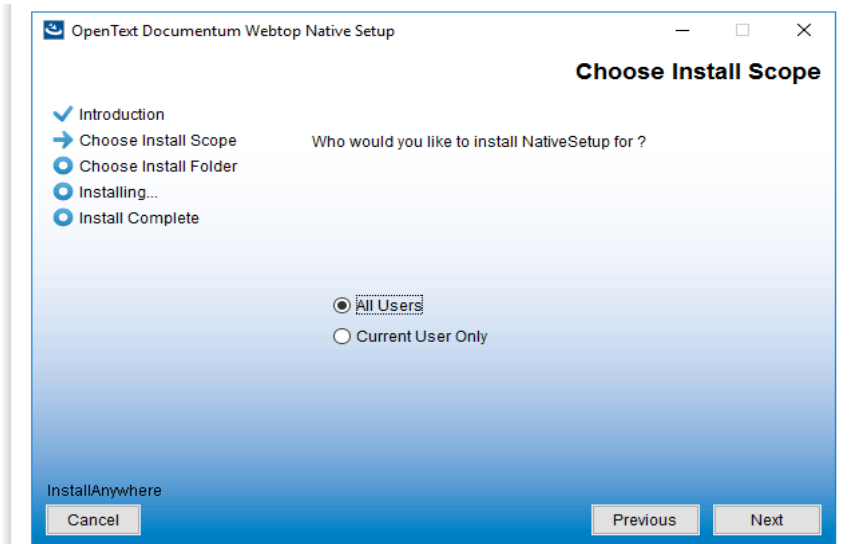

When installation is done, click on “Done”

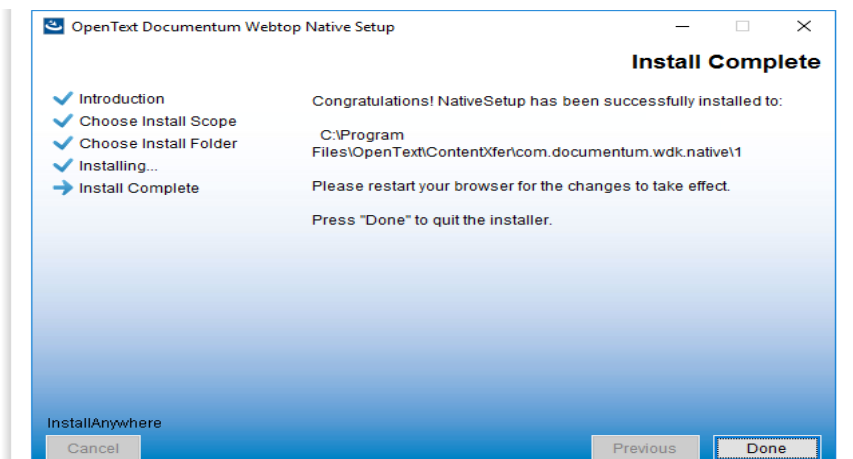

2.2 GOOGLE CHROME

2.2.1 Login

Open Google Chrome



Go to <https://trdoc.tecnicasreunidas.es/>

The login page is shown



Select your Repository

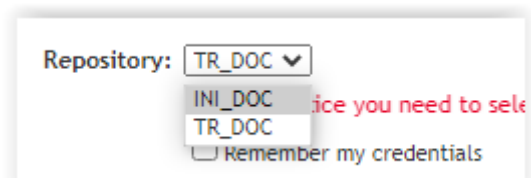

Click on "Login"



2.2.2 Webtop Content Transfer

Check the yellow bar on the top

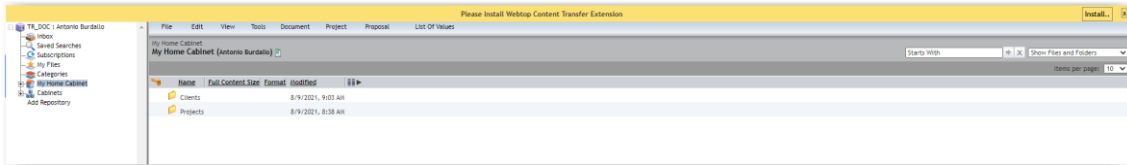

Click on "Install"

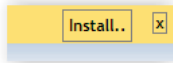

Check Google policy (may not appear)

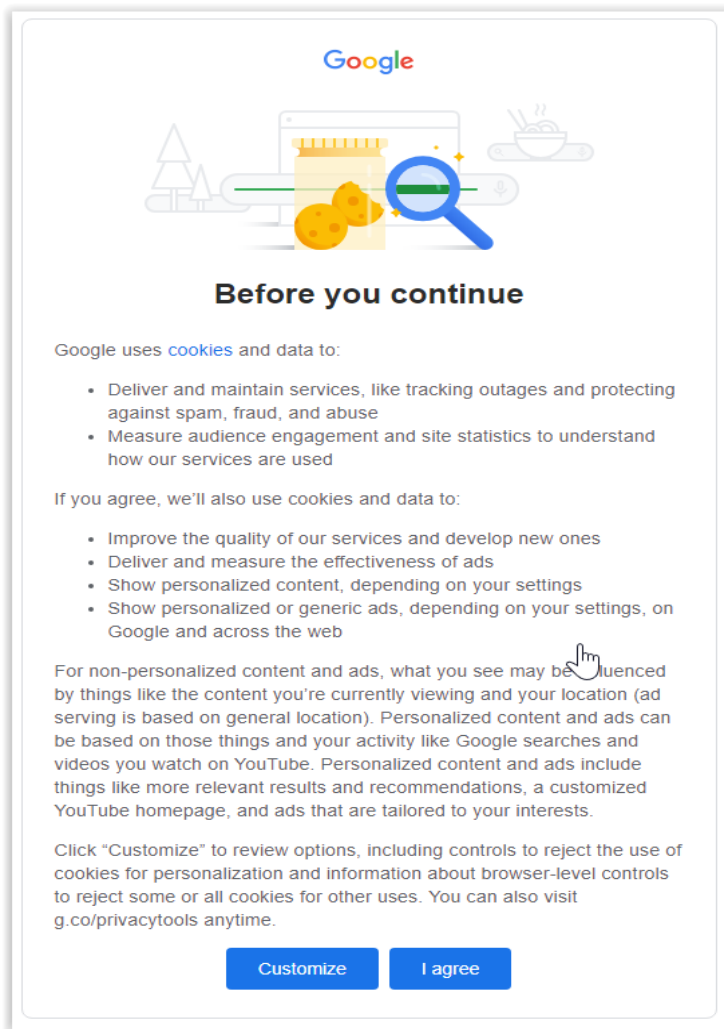

Add OpenText extension Chrome

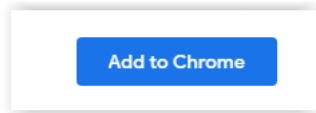
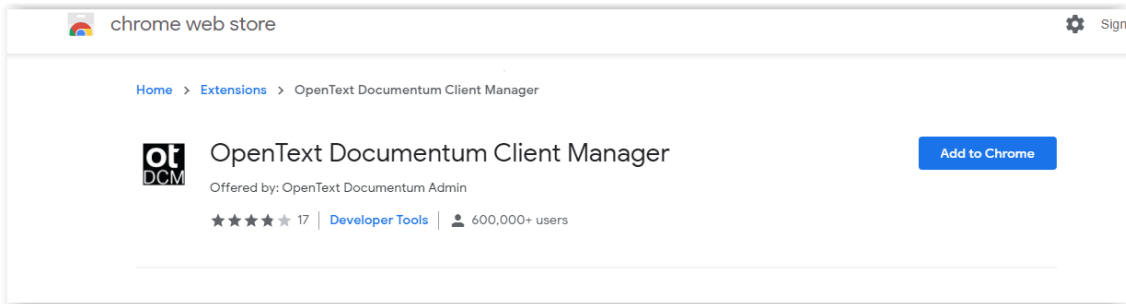

Click on "Add Extension"

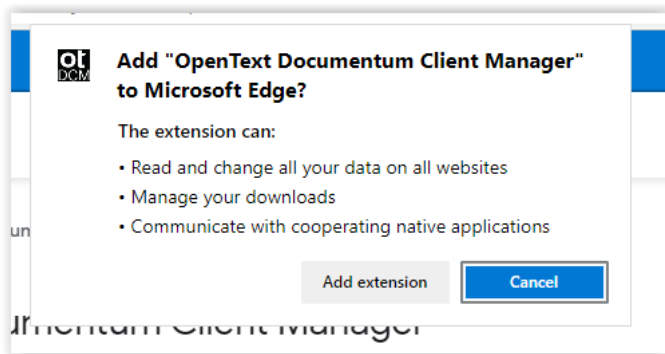

Close this message

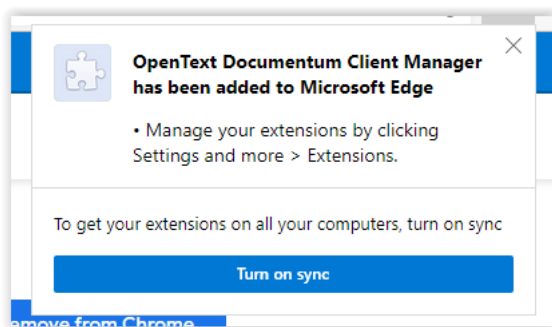

2.2.3 Webtop Native Client

Allow TR popups, click on “Settings”

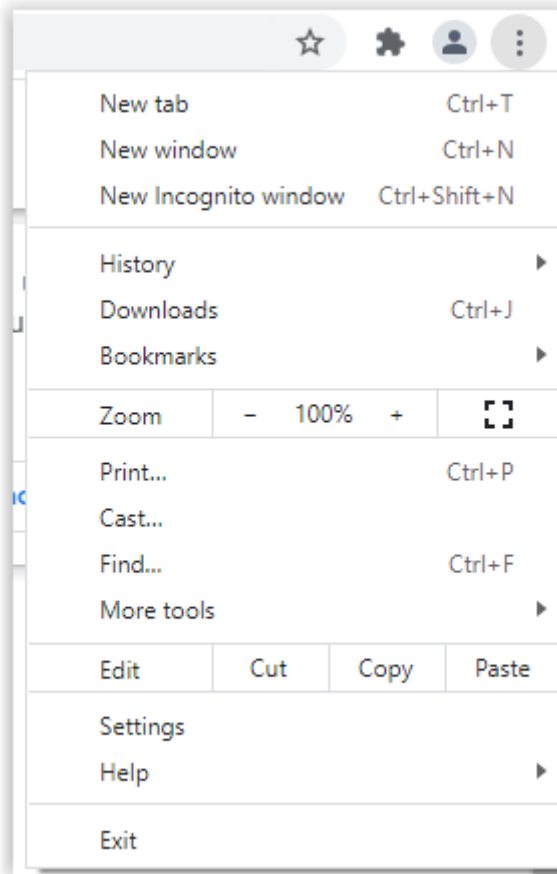

Search for “pop-ups” and click on “site Settings”

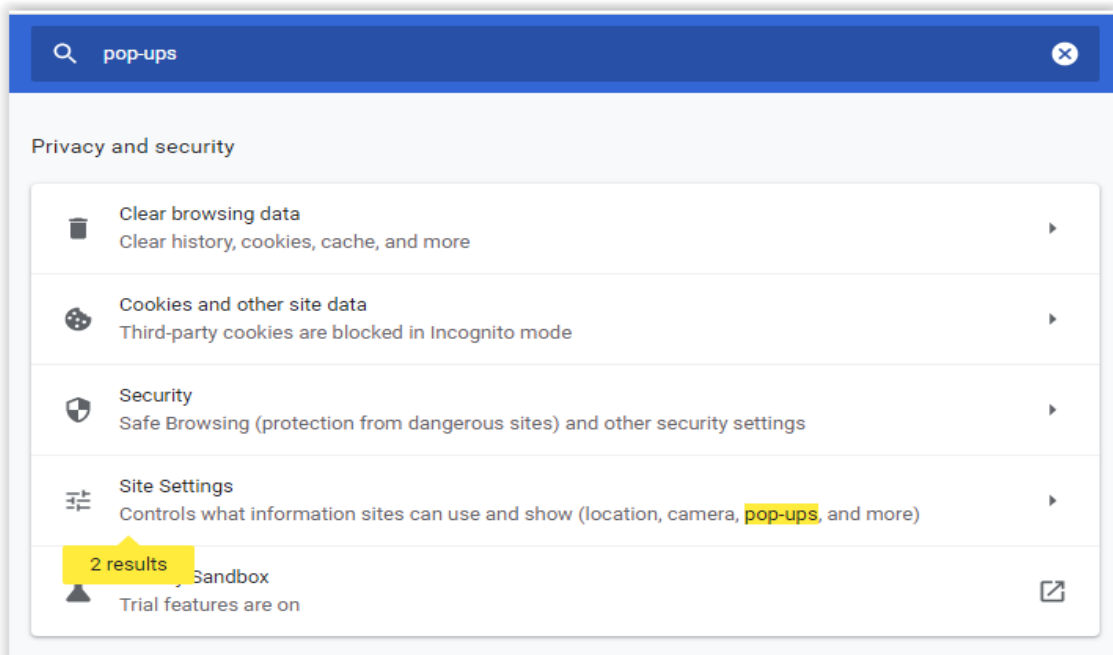

Click on "Pop-ups and redirects"

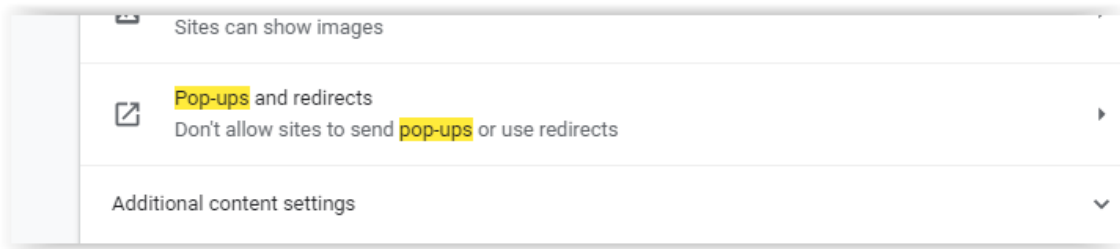

Allow pop-ups from ".tecnicasreunidas.es" clicking "Add" and typing ".tecnicasreunidas.es"

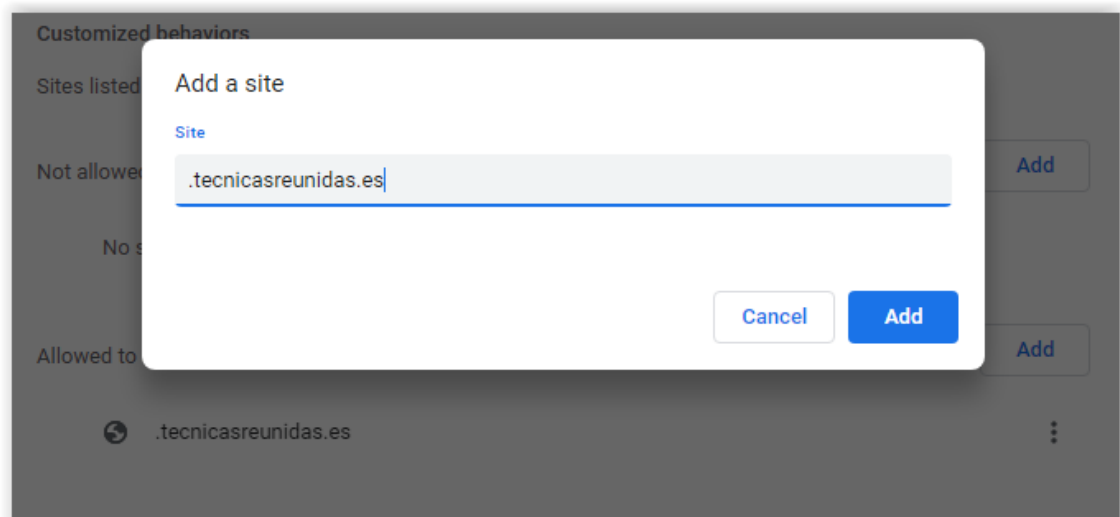
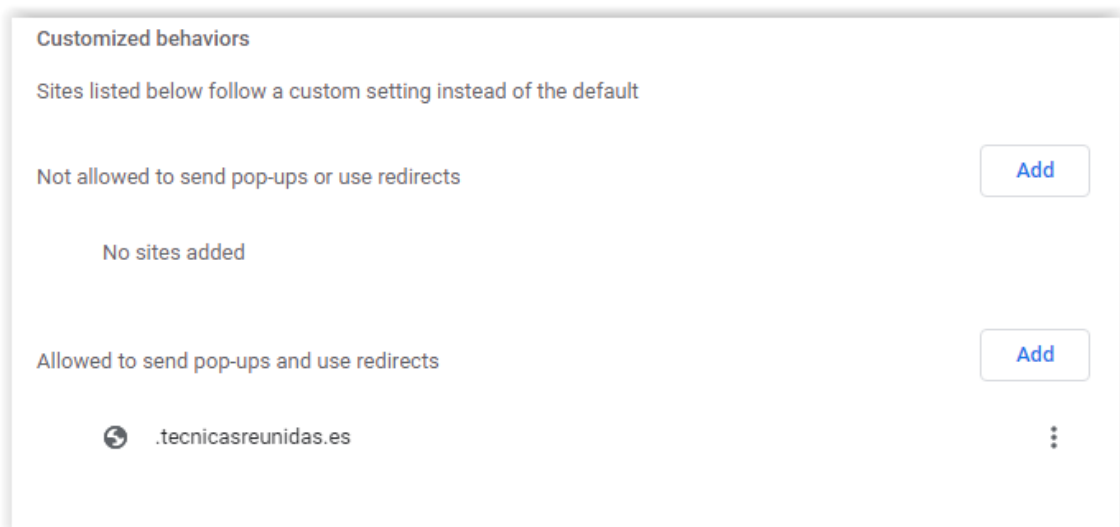

Native Client will start download

When finished, install NativeClient

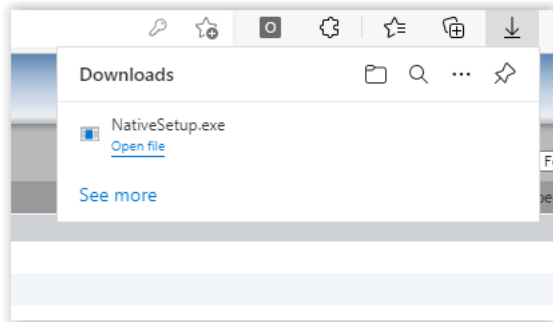

Installation starts

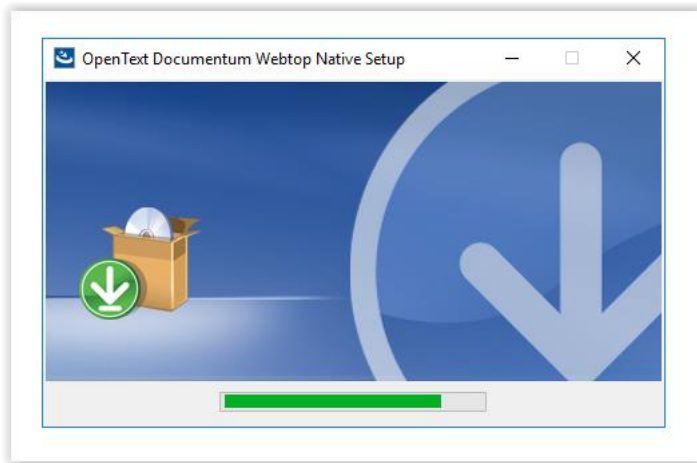

Click on "Install"

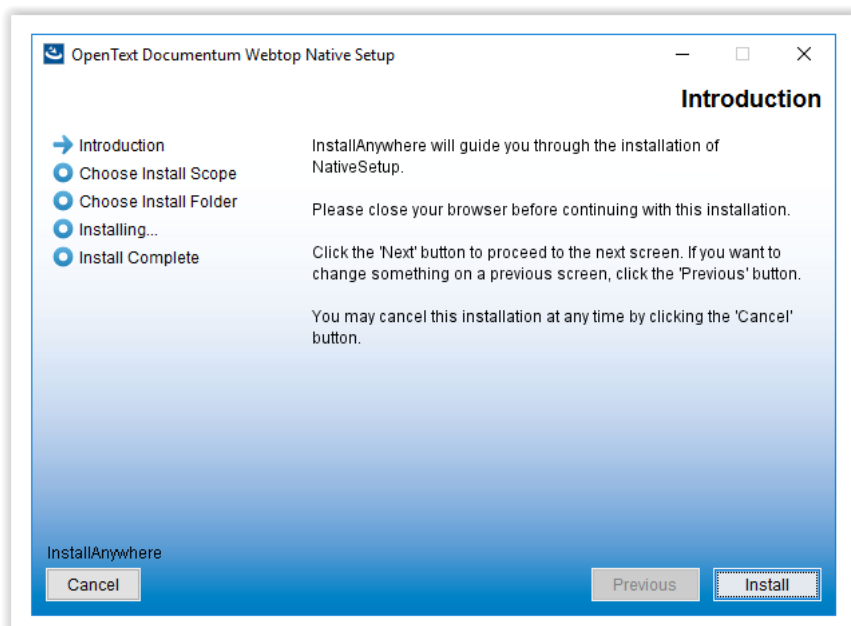

Select "All users" and click Next

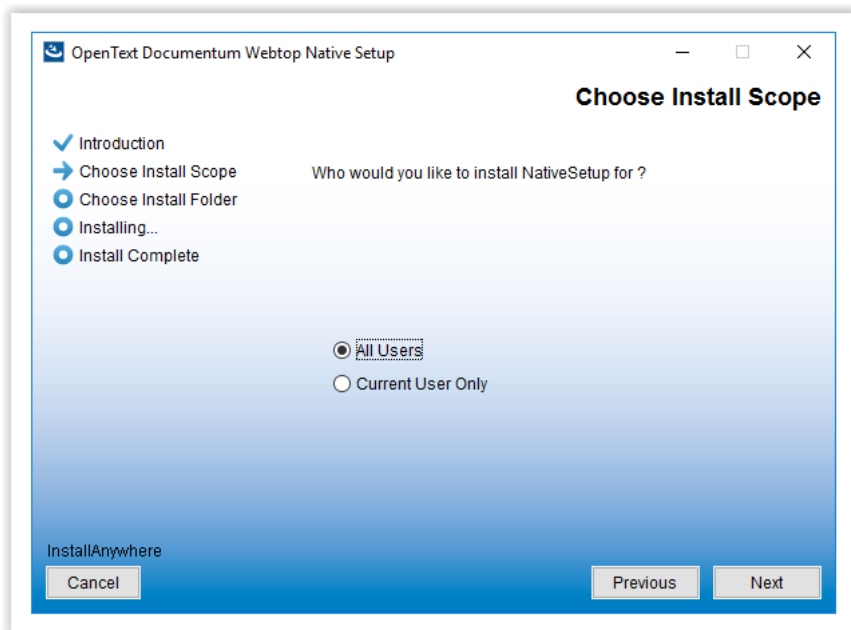

When installation is done, click on "Done"

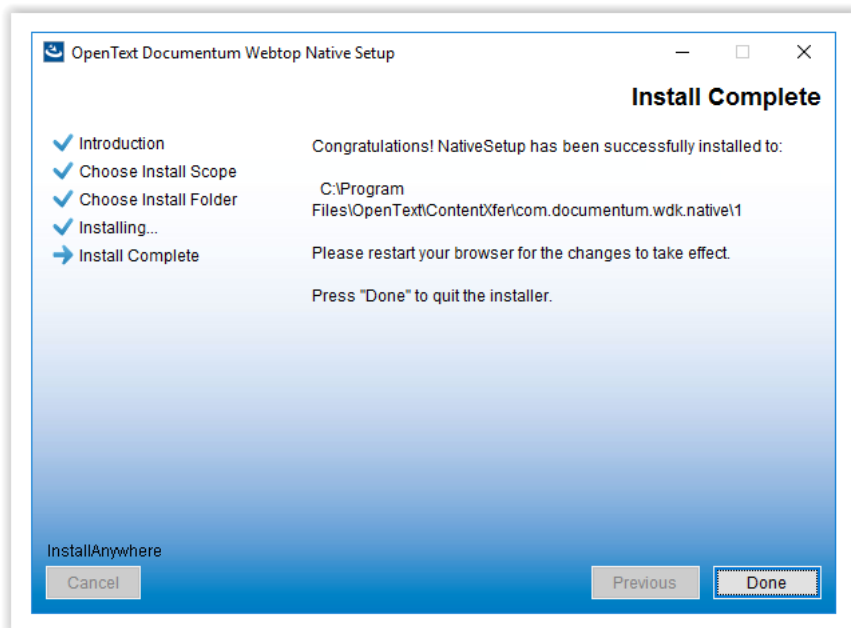

2.3 INTERNET EXPLORER 11, IE11

2.3.1 Login

Open Internet Explorer 11



Go to <https://trdoc.tecnicasreunidas.es/>

The login page is shown

A screenshot of the login page for Tecnicas Reunidas. The page has a blue header and footer. The main content area is white and contains the company logo (a stylized 'tr' in blue) and the text 'TECNICAS REUNIDAS'. Below the logo are two input fields for 'Login Name:' and 'Password:'. A dropdown menu for 'Repository:' is set to 'TR_DOC'. There is a red warning message: 'Please notice you need to select'. Below the dropdown is a checkbox for 'Remember my credentials'. At the bottom left, there is a link for '[+] More Options' and a note: 'INFO Additional software requirements download.'. At the bottom right, there is a 'Login' button and a question mark icon.

Select your Repository

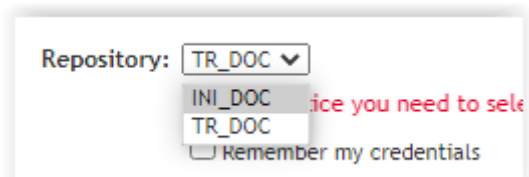
A close-up of the 'Repository:' dropdown menu. The dropdown is open, showing three options: 'TR_DOC', 'INI_DOC', and 'TR_DOC'. The 'INI_DOC' option is highlighted. A red warning message 'Please notice you need to select' is visible to the right of the dropdown. Below the dropdown is a checkbox for 'Remember my credentials'.

Click on "Login"



2.3.2 Webtop Browser Helper Object (BHO)

Check browser top and click on "Install"

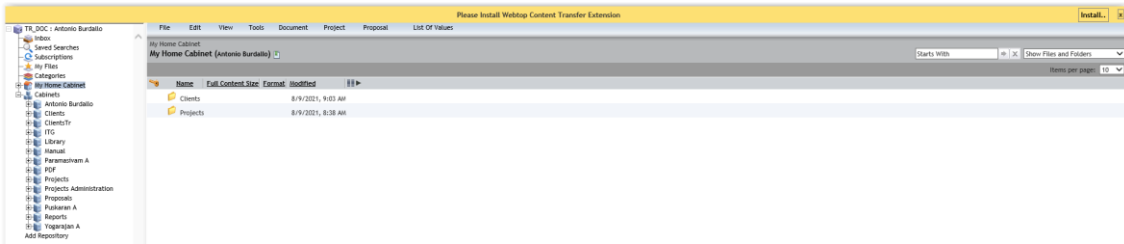

Run the component WebtopBHOInstaller.exe

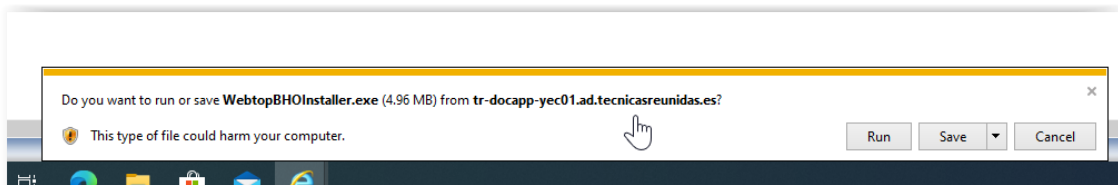

Click on "Install"

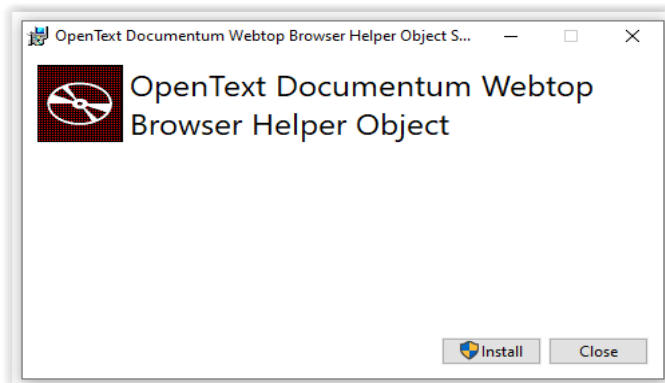

Allow execute changes (Administrator Rights)

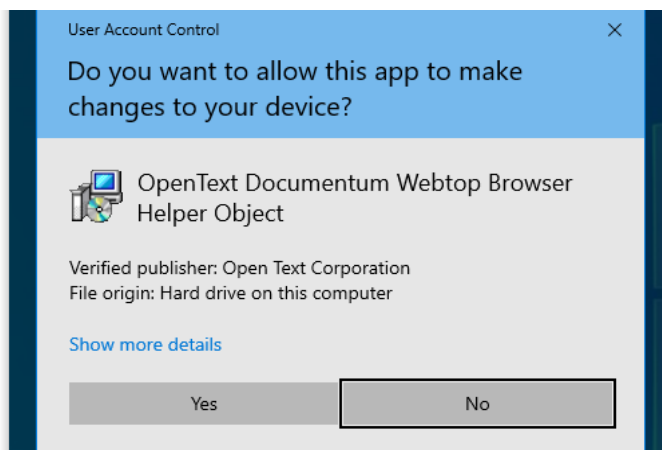

When process finish click in “Close”

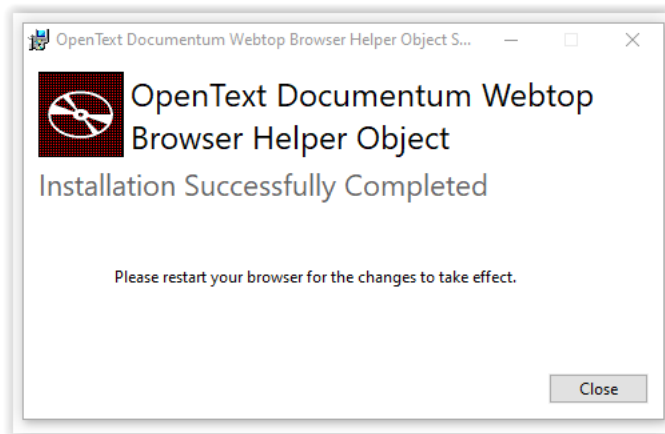

Restart Internet Explorer and enter Documentum again

Check browser bottom

Click on “Enable”

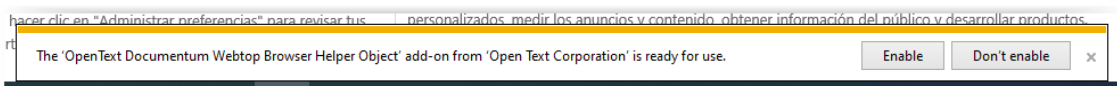

Mark “Do not show me the warning for this program again” and click “Allow”

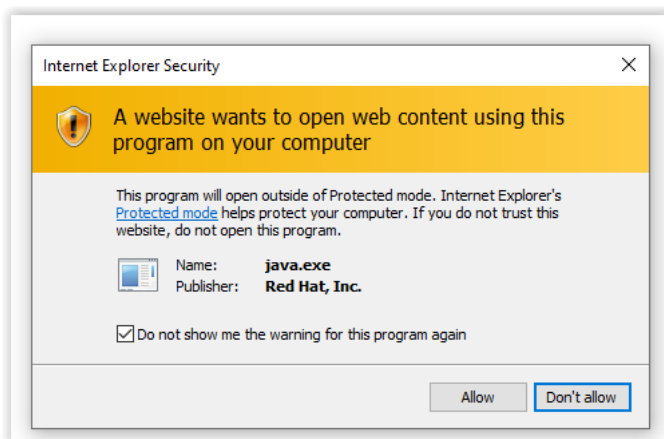

2.3.3 Webtop Native Client

Check browser top, and click on “Install”

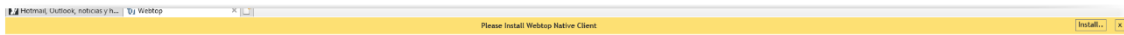

Run NativeSetup.exe

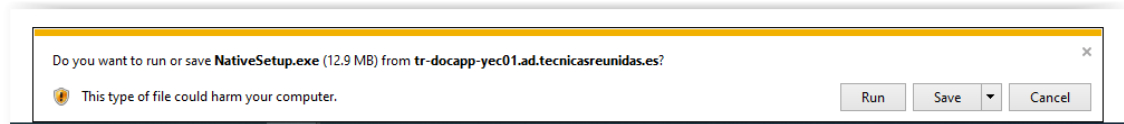

Allow this app make changes (Administrator Rights)

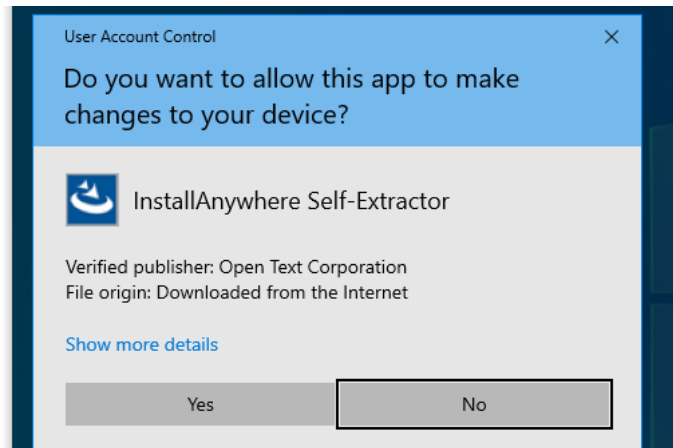

Click on “Install”

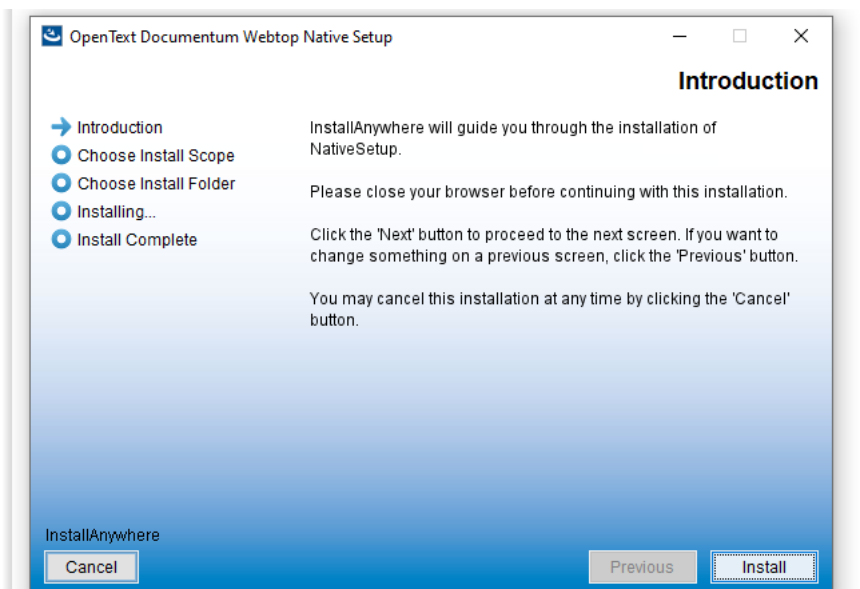

Click on "Install"

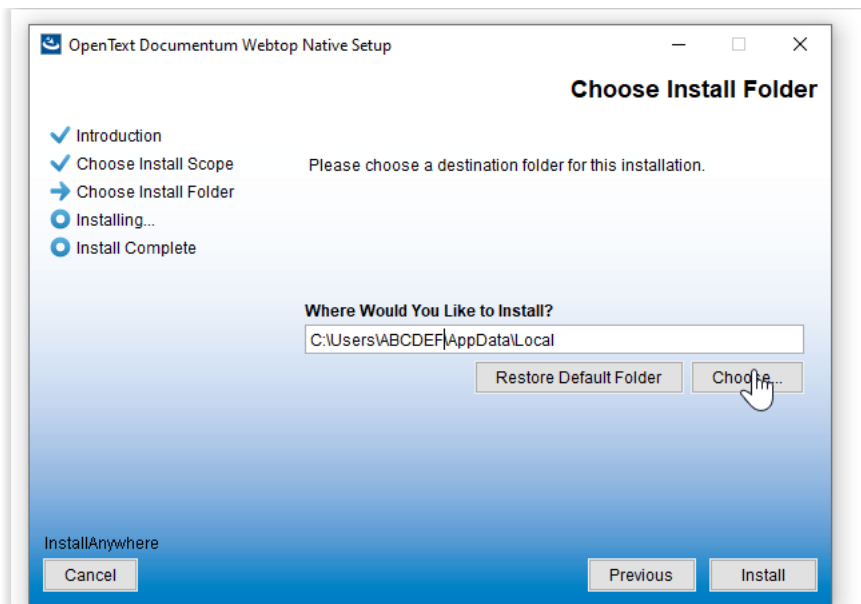

Click on "Done" when finished

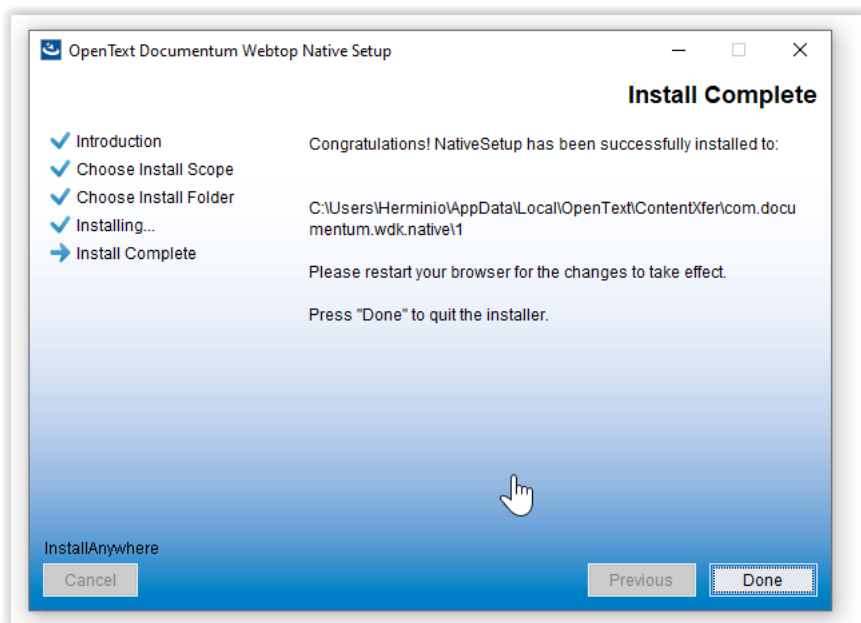

Restart Internet Explorer, and enter Documentum again

2.3.4 WdkPluginCab

Check Bowser top

If the system needs to install WdkPluginCab.CAB, click on “Install”

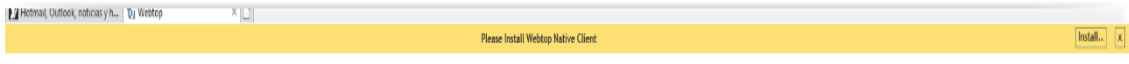

Mark “Do not show me the warning for this program again” and click “Allow”

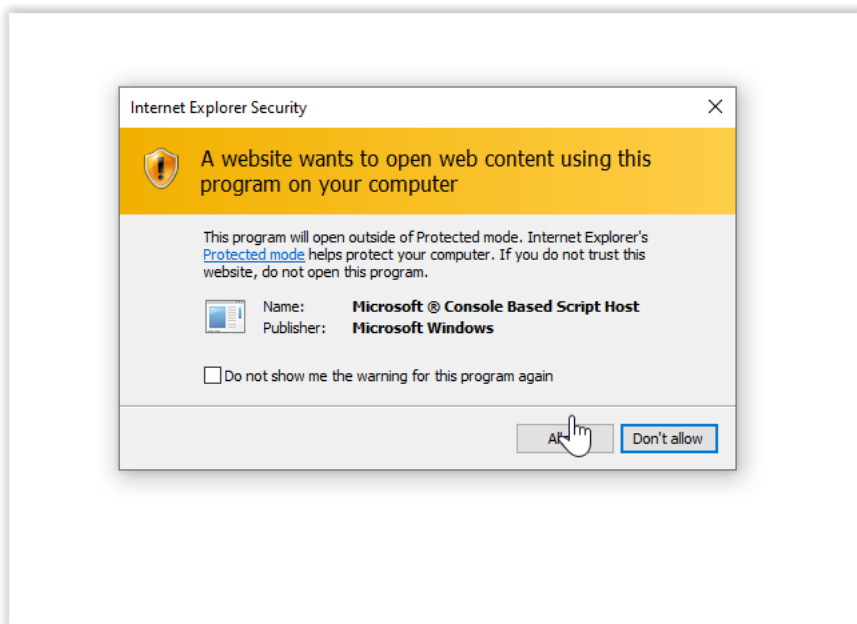

Click on “Install”

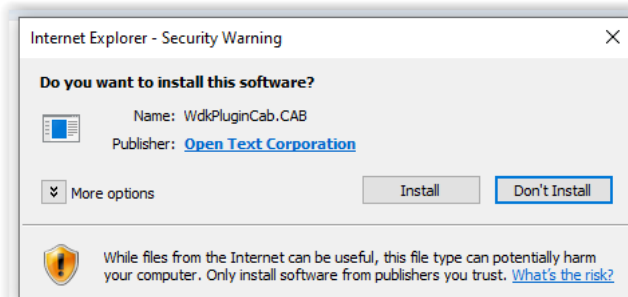

After that restart Internet Explorer and enter Documentum again.